

# \$250,000 - 559 Parris Island, Port Royal

MLS #170902

**\$250,000**

Bedroom, Bathroom,  
Land on 1.81 Acres

Paris Island Gateway - Hwy 802 and 280, Port Royal SC

Extremely visible location on one of the most traveled roads in Northern Beaufort County. This site is in the Town of Port Royal, with water and sewer running down the Highway in front of the property. It will be hard to find a more prominent location for a business.

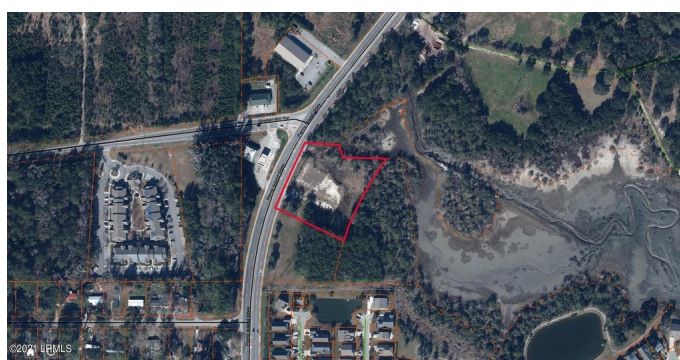

## Essential Information

MLS #	170902
Price	\$250,000
Acres	1.81
Type	Land
Sub-Type	Resident S/D Lot
Status	Active

## Community Information

Address	559 Parris Island
Area	Pt Royal
Subdivision	Paris Island Gateway - Hwy 802 and 280
City	Port Royal
County	Beaufort
State	SC
Zip Code	29935

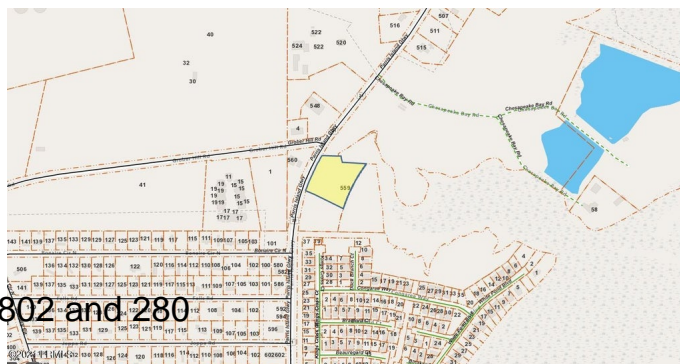

## Amenities

Utilities	Available Not on Site
View	highway
Is Waterfront	Yes
Waterfront	None

## **Additional Information**

Zoning Residential/Commercial

## **Listing Details**

Listing Agent Michael Mark

Listing Office Charter One Realty

Data last updated: August 10th, 2022 at 9:16pm EDT and updating occurs every 15 minutesThe information being provided by BEAUFORT® is for consumers' personal, non-commercial use and may not be used for any purpose other than to identify prospective properties consumers may be interested in purchasing.